

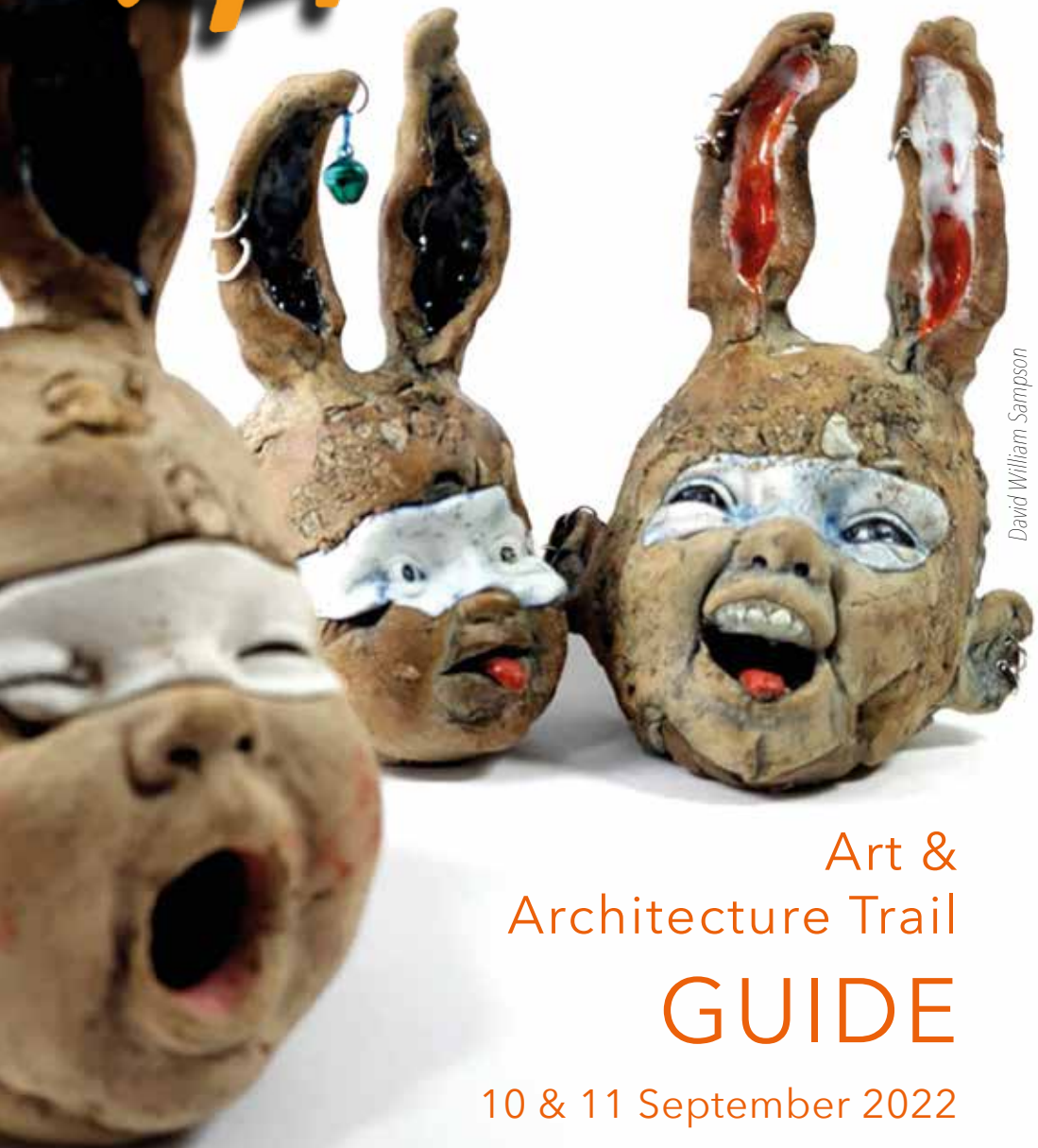

WIRKSWORTH FESTIVAL



David William Sampson

Art & Architecture Trail GUIDE

10 & 11 September 2022

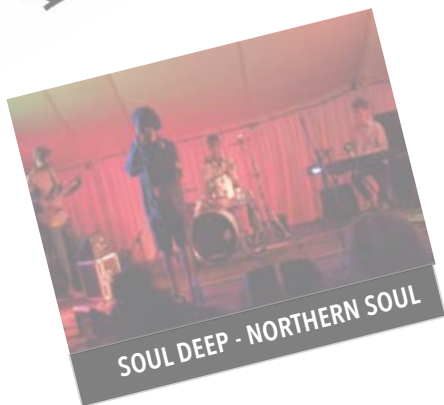

SOUL DEEP - NORTHERN SOUL

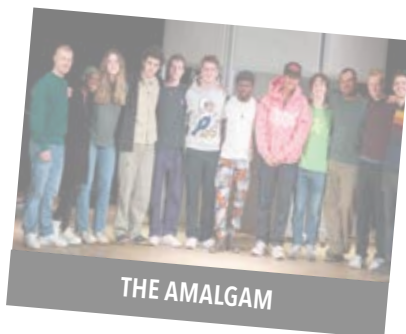

THE AMALGAM



FROM THE ROAD



NEW PERSPECTIVES



MARK GWYNNE JONES



HARP AND A MONKEY

Welcome to the Wirksworth Festival Art & Architecture Trail 2022

If you're reading this we have actually made it to the Wirksworth Festival Trail Weekend! The first for three years and, we think, better than ever.

Your wristband will last all weekend and will get you into over 50 venues, most of which are Wirksworth residents' homes, and give you the chance to see the work of at least 100 artists. The weekend also includes pop up events, and drop in music programme.

I urge you to visit the major exhibitions by our artist in residence, Liane Lang - she has a whole new interpretation of the quarries, and the stone and lead that we locals take for granted. The weekend finishes with the free Gig on the Roof in the Market Place on Sunday evening.

Have a fantastic weekend!

Carol Taylor OBE, Chair of the Festival.

On your meanderings
pick up a copy of
the Festival Guide
to find out the full
programme



Thanks to all our funders & supporters



With thanks to:

Our volunteers, members and supporters, our many partners and sponsors, Town Hall Events, the Festival Trustees, the trail venue hosts, and all the artists and performers, together with the people and businesses of Wirksworth without whom the Festival could not exist.

Wirksworth Arts Festival is a registered Charity
No: 1169297

Email: admin@wirksworthfestival.co.uk
Web: www.wirksworthfestival.co.uk

FESTIVAL ARTIST IN RESIDENCE 21-22



Liane Lang is a London-based artist who studied at the National College of Art and Design in Dublin and completed a BA in Fine Art at Goldsmiths College, London followed by an MA at the Royal Academy Schools. She has exhibited widely both in the UK and internationally, including the Musée de Beaux Arts Calais, PS1 New York and Kunstverein Heidelberg. She won the Photofusion

Award, the Tooth Travel Award at Goldsmiths College and the Cheneviere Prize at the Royal Academy Schools. she graduated in 2006.

Her work is held in numerous prestigious collections, such as Arts Council England, the Royal Academy of Arts, the Saatchi Collection, Deutsche Bank, Kunstverein Bregenz, Ernst and Young and the Collection of the Kunstamt Spandau, Berlin. During 2019 she was based in Bilbao for a residency at BilbaoArte Fundacion.

Liane joined us in the summer of 2021 as the Wirksworth Festival's second artist-in-residence. A visual artist, she has a special interest in statues and historic monuments. Her practice is primarily photographic,





often using alternative processes and printing on a variety of materials including stone, concrete and metals.

She spent her time in Wirksworth looking at the idea of landscape as memorial. She was particularly interested in exploring the region for objects and features that retain and retell histories, both natural and man-made and to talk to people about their experience of the landscape. She completes her residency with two exhibitions at the Maltings and the Moot Hall.

The Festival's artist in residence programme, also known as, the Lodge Project is funded by the Ampersand Trust and aims to give an established, UK-based artist 3-months of dedicated and funded studio time in Wirksworth to develop new directions in their work with an emphasis on life in and around the locality of the Festival.



LIANE LANG AT THE MALTINGS

Touch Stone

by Liane Lang

Festival Artist in Residence 2021/2

10th to 18th September

at 10:00 - 17:00

at the Maltings

Monday 12th onwards 14:00 -16:00



This exhibition includes work made during and after Liane's residency at the Wirksworth Festival. The project includes sculpture, photography, drawing and print, using found objects and materials like lead, stone and relics of industrial and farming machinery.

....Derbyshire feels like a museum to human history. Tightly packed are traces and tracks of our activities going back thousands of years. Mounds and mines, quarries and caves, fields and rock faces. And in the bucolic beauty rumble away vast machines extracting aggregate, milling sand, huge lorries roar down picturesque lanes, moving tons of rock....



Included in the exhibition is Aggregate, a video collaboration with sound artist Phillip Benjamin Schlotter, commissioned by the Chur Festival of Jazz Switzerland and shot almost entirely in Derbyshire.

Also on display will be the film Touch Stone, by Tom Dwyer. Commissioned by Wirksworth Festival, the film documents Liane's time in the area

www.lianelang.com

LIANE LANG AT THE MOOT HALL

The Lead Cycle

by Liane Lang

on 10th & 11th September
at 10:00 - 17:00
at the Moot Hall

The Lead Cycle is an installation of printed lead, stitching together the landscapes and ruins of lead mining and industry.

Spectral figures haunting the gritstone boulders and cold chimney stacks.



CARALI McCALL AT THE MALTINGS

Performing Rock

By Carali McCall

*A live artwork of rock, sound,
light & projections*

Sunday 11th September
14:00 - 14:25 at The Maltings



photo by Chris Freeman

Carali McCall is an artist from Canada, currently living and working in London UK. After studying Art and Art History at the University of Toronto, she moved to London to complete an MA in Sculpture at the Slade School of Art, followed by a practice-based PhD at Central Saint Martins. She co-authored the recent Bloomsbury Publication Performance Drawing: New practices since 1945.

carali@caralimccall.com

Around the Trail.....

A Taste of the Festival

Make the most of your time in Wirksworth - grab a coffee or relax over lunch in one of the great independent cafes and pubs across town or grab a bite from one of the mobile traders offering spicy treats, delicious pastries, fresh pizzas, ice creams and handmade chocolates.

Again, Again !

A Shop Windows Exhibition throughout town



Artists Johnny White, Amanda Wray and friends take over shop windows across the town. We hope visitors will leave the town thinking "Again!, Again!" much in the way a child calls out when they have found something they love.

STOP PRESS NEWS.. STOP PRESS NEWS

We try to keep up to date with all events at the Festival but in such an creative town new things keep popping up! Take a look at the notice board at the Market Place for the latest news.

MusicWirks

10th & 11th

13:00-17:00

Local musicians provide free music at pop-up venues across town. Just follow the sound!...



Clypping of St Mary's

Sun 11th at 15:00

Join in with the ancient annual tradition of the Clypping of St Mary's Church. The congregation and visitors hold hands around the outside of the church to show affection and thanks. All Welcome.

The Gig on the Roof

on Sunday 11th at 16:00 - 21:00 in The Market Place

Join the town for a FREE celebration of local musical talent to round off the Trail weekend.



Trail Artists A to Z and their venue number...

A

Jonathan Abbott	30
Maude Allen	63
Deb Allitt	23
Alasdair Ambrose	33
Hazel Atkinson	4
Vitor Azevedo	47

B

Leanne Ball	3
Tim Ball	50
Lisa Baraona	32
Caroline Barnes	4
Deborah Beck	4



Jenny Bowden

Kate Bellis	65
Richard Bett	3
Jane Bevan	4
Deborah Bird	4
Lee Bollard	63
Sarah Bor	41
Jenny Bowden	57
Janet Brady	62
Kate Brooks	24
Helen Brown	35
Germaine Bryant	21
Buird Pottery	4



Chapel Camera Club

C

Ann Capewell	54
Val Carman	42
Chapel Camera Club	1
Gael Cherry	3
Claywirks Pottery	9
Ellie Cliftlands	56
Sandy Constable	28
Sue Crossfield	3

D

Jerry Daniel	23
Ali Darke	5
Giles Davies	48
Roger Davies	46
Stevie Davies	7
Kate Dawes	12
Lisa Denham	58
Nicki Dennett	59
Derventio Housing Trust	1
Anna Dowd	40
Cath Dunn	16

E

Robert Evans	35
--------------	----

F

Henry Fothergill	49
------------------	----

G

Anthony Gell School	15
Zoe Genders	21
Fiona Gill	34
Peter Gill	55
Amanda Glanville	25
James Green	39
Stephen Grieve	3
Jemma Gunning	1
GRT Architecture	33

H

Angela Hall	14
Karen Hall	31



Nicki Denett

Richard Hanby - Azulis	63
Michaela Haynes	4
Katherine Hill	4
Lyn Hodnett	8
Oksana Holbrook	4
Jessica Holmes	44
Val Hudson	48

J

Paul Jones	3
------------	---

K

Ally Kendrick Clew	4
--------------------	---



Amanda Glanville

Melanie Kirbyshire 3
Peter Knight 63

L
Liane Lang 2
Liane Lang 52
Olivier Leger 43
Jane Littlefield 51
The Lost Boys 53

M
Jane McCann 11
Alison McHale 4
Milly Melbourne 63



Esther Patterson - Curiosa

Wendy Merry 13
Sarah Millward 25
Stevie Mitchell 43
Sirpa Morsky 11
Alice Moylan - BeauVamp 60

N
Alix Nadelman 19
Jenny Neale 4
Monster Nip 20
Nottingham Trent Graduates 6

O
Jane Orton 4



Olivier Leger

P
Ian Patrick Palmer 10
David Pantling 3
Sarah Parkin 31
Esther Patterson - Curiosa 64

R
Sharon Repton 13
Patricia Rice 63
Heather Rigg 17
Corrina Rothwell 26
Bernie Rutter 47

S
Giedre Sadauskaite 3
Liz Salter 14

David William Sampson 4
Kim Sharratt 18
Pat Shenstone 45
Jude Shore 4
Sarah Skinner 55
Geoffrey Slater 29
Mark Smith 3
Roland Smith 23
Simon Sneath 25
Lucy Stevens 38

T
Hettie Taylor 36
Penny Thomson 27
David Turner 30

U
University of the 3rd Age 14

V
William Vaudin 58
Tom Voyce 22

W
Ayse Walding 58
Jackie Ward 4
James Waring 40
Karen Wicks 37
Olwen Wilson 61
Leigh Wood 3



Bernie Rutter

Trail Venues and who you can find there.....

To help you plan your visit make a note of the venue numbers you want to visit and then mark them on the map on the centre pages of this guide..... Happy Wanderings!!



1

St Mary's Church, St Mary's Gate

Chapel Camera Club

PHOTOGRAPHY

www.chapelcameraclub.org.uk



1

St Mary's Church, St Mary's Gate

Derventio Housing Trust

INSTALLATION

www.derventiohousing.com



1

St Mary's Church, St Mary's Gate

Jemma Gunning

PRINTING

www.jemmagunning.com



2

The Maltings, St Mary's Gate

Liane Lang - Touchstone

MIXED MEDIA

www.lianelang.com

Venue 3

The Memorial Hall
39 St Johns Street

*One of two Makers Markets
on the Trail. You will find the
other at Venue 4, The Town
Hall, Coldwell St.*



Leanne Ball

CERAMICS

www.rollingroses.com



Richard Bett

JEWELLERY

www.richardbett.com



Gael Cherry

CERAMICS

www.gaelcherrypotsofjoy.co.uk



Sue Crossfield

CERAMICS

www.suecrossfield.co.uk



Stephen Grieve

JEWELLERY

artisanjewellery.net



Paul Jones

PHOTOGRAPHY

77paul19jones@gmail.com



Giedre Sadauskaite

TEXTILES

giedsaga.wixsite.com/giedres



Melanie Kirbyshire

PRINTING

@mjkirby8529



Mark Smith

CERAMICS

www.marksmithceramics.com



David Pantling

CERAMICS

www.davidpantling.co.uk



Leigh Wood

METALWORK

www.metalm Manipulation.co.uk

Venue 4

The Town Hall
Coldwell Street

*One of two Makers Markets
on the Trail. You will find
the other at Venue 3, The
Memorial Hall, 39 St Johns St.*



Hazel Atkinson

JEWELLERY

www.hazelatkinsonjewellery.co.uk



Caroline Barnes

CERAMICS

www.cbceramics.co.uk



Deborah Beck

JEWELLERY

www.deborahbeckjewellery.com



Jane Bevan

NATURAL MATERIALS

www.janebevan.co.uk



Deborah Bird

TEXTILES

www.deborahbirdart.co.uk



Buird Pottery

CERAMICS

www.buirdpottery.co.uk



Michaela Haynes

CERAMICS

www.54lemons.co.uk



Oksana Holbrook

TEXTILES

[@oksanaoriginals](https://www.instagram.com/oksanaoriginals)



Katherine Hill

TEXTILES

www.katherinemaryhill.com



Ally Kendrick Clew

SCULPTURE

[@AllyKendrick4](https://www.instagram.com/AllyKendrick4)



Alison McHale

TEXTILES

www.alimacdesigns.co.uk



David William Sampson

CERAMICS

www.davidwilliamsampson.com



Jenny Neale

PHOTOGRAPHY

www.jennynealeimages.com



Jude Shore

TEXTILES

judeshore@icloud.com



Jane Orton

JEWELLERY

janeorton.com



Jackie Ward

FOUND MATERIALS

www.treehugger.co.uk



5

Town Hall Club Room, Coldwell St

Ali Darke

SCULPTURE

alidarke.com



6

Gallery M.I, The Market Place

Oliver Barber

Hollie Betts

Jimmi Darby

Grace Morgan

Dua Salfarsi

Millie Welburn-Cowell

NOTTINGHAM TRENT GRADUATES

yeyes29@hotmail.co.uk

Gallery M.I

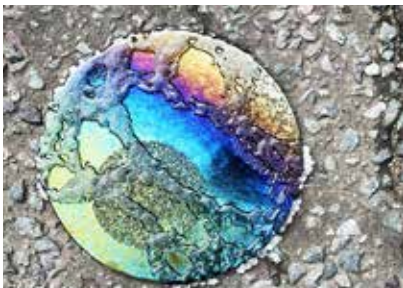

7

27 Market Place

Stevie Davies

GLASS

stevie-davies.co.uk



8

14 St Marys Gate

Lyn Hodnett

PAINT-DRAWING-PRINT

www.facebook.com/LynHodnettArt



9

Noble's Yard, St Mary's Gate

Claywirks

CERAMICS

claywirks.co.uk



10

Manor House, St Mary's Gate

Ian Palmer

SCULPTURE

www.ianpatrickpalmer.com



11

Angel Forge, Rear of 15 St John's St

Wool Works

TEXTILES

Jane McCann

from Northern Ireland

jane.mccann47@gmail.com

and

Sirpa Morsky

from Finland

modus.fi/sirpa-morsky



12

The Heritage Centre 31 St John St

Kate Dawes

PHOTOGRAPHY

www.katedawesstudio.com



13

45B St John Street

Wendy Merry

PAINT-DRAWING-PRINT

cobbledart.com



13

45B St John Street

Sharon Repton

PHOTOGRAPHY

sharonrepton@googlemail.com



14

Wellspring Church, Wood St

Angela Hall

PAINT-DRAWING-PRINT

www.artfarm.uk



14

Wellspring Church, Wood St

Liz Salter

PAINT-DRAWING-PRINT

www.lizsalter.com



14

Wellspring Church, Wood St

U3A Photo Interest Group

PHOTOGRAPHY

u3asites.org.uk/wirksworth/page/81090



15

Anthony Gell School, Wood Street

Art, Media and Technology work

PAINT-DRAWING-PRINT

www.anthonygell.co.uk



16

WIRKSWORTH 2021 ONLINE
ART PRIZE WINNER

1 Foggs Entry

Cath Dunn

PAINT-DRAWING-PRINT

www.cathdunn.me.uk



17

Providence Mill, Gorsey Bank,

Heather Rigg

MIXED MEDIA

<https://heatherriggartist.co.uk>



18

Waltham House, St John St

Kim Sharratt

PAINT-DRAWING-PRINT

www.kimsharratt.co.uk



19

4 Marketplace

Alix Nadelman

PAINT-DRAWING-PRINT

@flourloftstudio



20

Cooks Yard, 11 West End

Nansy Ferrett-Painne
aka Monster Nip

PAINT-DRAWING-PRINT

www.facebook.com/twotcat



21

Undercliff, Yokecliffe Lane

Germaine Bryant

PAINT-DRAWING-PRINT

@51gamam



21

Undercliff, Yokecliffe Lane

Zoe Genders

PAINT-DRAWING-PRINT

www.zoegenders.co.uk



22

4 West End

Tom Voyce

PAINT-DRAWING-PRINT

www.Tom-Voyce.com



23

The Studios, Crown Yard, Market Place

Deb Allitt

PAINT-DRAWING-PRINT

deballitt.co.uk

MAP

See separate
file for centre
spread

MAP

See separate
file for centre
spread



23

The Studios, Crown Yard, Market Place

Jerry Daniel

PHOTOGRAPHY

www.jerry_daniel.pixels.com



23

The Studios, Crown Yard, Market Place

Roland Smith

FURNITURE

www.rolandsmithfurniture.co.uk



24

Old Silversmiths, Crown Yard

Kate Brooks

PRINTING

katebrookspaints.myportfolio.com



Giles Davies

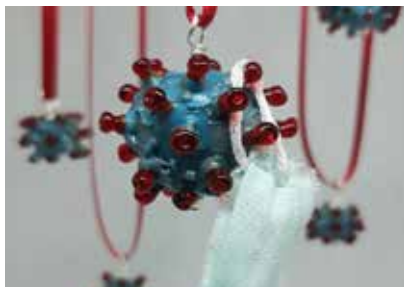

25

Crown House, Crown Yard

Amanda Glanville

GLASS

www.earringcafe.co.uk



25

Crown House, Crown Yard

Sarah Millward

PAINT-DRAWING-PRINT

sarahcwood@btinternet.com



25

Crown House, Crown Yard

Simon Sneath

CERAMICS

simonsneath@icloud.com



26

Dale House, The Dale

Corrina Rothwell

PAINT-DRAWING-PRINT

www.corrinarothwell.co.uk



27

The Slaughterhouse, The Dale

Penny Thomson

AUTOMATA

www.pennythomsonworks.com



28

Walkers Cottage , 31 The Dale

Sandy Constable

GLASS



29

50 Greenhill

Geoffrey Slater

PAINT-DRAWING-PRINT

slatergeoffrey@gmail.com



30

Babington House, 35 Greenhill

Jonathan Abbott

GLASS

www.lumsdaleglass.co.uk



30

Babington House, 35 Greenhill

David Turner

METALWORK

www.davetheblacksmith.co.uk





31

The Wild Cherry, 78 Greenhill

Karen Hall

GLASS

07908420712



31

The Wild Cherry, 78 Greenhill

Sarah Parkin

PAINT-DRAWING-PRINT

www.sarahparkin.co.uk

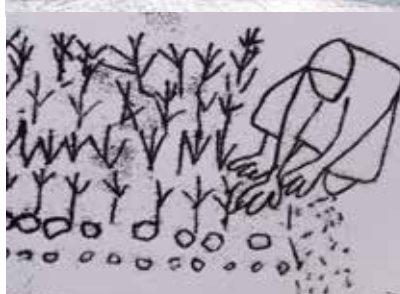

32

18 Greenhill

Lisa Baraona

TEXTILES



33

Hopkinsons House, 1-3 Greenhill

GRT Architecture

ARCHITECTURE

www.grtarchitecture.co.uk



33

Hopkinsons House, 1-3 Greenhill

Alasdair Ambrose

INSTALLATION

@Alasdairambrose34



34

United Reformed Church, Coldwell St

Fiona Gill

TEXTILES

www.marmaladerose.com



35

Treves House, 21 Coldwell St

Helen Brown

PAINT-DRAWING-PRINT

www.helenbrownart.com



35

Treves House, 21 Coldwell St

Robert Evans

PAINT-DRAWING-PRINT

www.evansvettori.co.uk



36

29 Coldwell Street

Hettie Taylor

PAINT-DRAWING-PRINT



37

35 Coldwell Street

Karen Wicks

PAINT-DRAWING-PRINT

ghostbuildings.wordpress.com

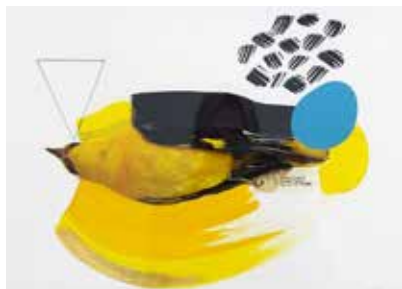

38

37 Coldwell Street

Lucy Stevens

PAINT-DRAWING-PRINT

www.lucystevens.co.uk



39

Greengates, Coldwell Street

James Green

PRINTING

folksy.com/shops/jamesgreenprintworks



40

Unit 1C, Newbridge Works, Coldwell St

James Waring

PRINTING

www.littlecanyonprint.co.uk



40

Pitchblue, Newbridge Works, Coldwell St

Anna Dowd

PAINT-DRAWING-PRINT

<https://annadowdart.com/>



41

Gothic Hall, Coldwell St

Sara Bor

INSTALLATION

www.sarabor.co.uk



42

George House, 8 Coldwell St

Val Carman

PHOTOGRAPHY

val@valcarman.co.uk



43

Agricola House, Church Street

Olivier Leger

PAINT-DRAWING-PRINT

www.olivierleger.com



43

Agricola House, Church Street

Stevie Mitchell - Inky Conditions

PAINT-DRAWING-PRINT

www.inkyconditions.co.uk



44

Old Grammar School, Blind Lane

Jessica Holmes

PAINT-DRAWING-PRINT

www.jessicaholmes.co.uk



45

4 Blind Lane

Pat Shenstone

PAINT-DRAWING-PRINT

www.patshenstone.co.uk



46

The Stable Block, Blind Lane

Roger Davies

METALWORK

www.rogerdaviesmetalart.co.uk



47

11 North End

Bernie Rutter

SCULPTURE & -PRINT

@bernie_rutter



47

11 North End

Vitor Azevedo

PAINT-DRAWING-PRINT

azevedovitor.wixsite.com/vitormmazevedo



48

13B North End

Giles Davies

COLLAGE

www.gilesdavieslandscapes.co.uk



48

13B North End

Val Hudson

PAINT-DRAWING-PRINT

www.valhudson.co.uk



49

Northern Light Cinema, 13A North End

Henry Fothergill

ILLUSTRATION

[www. HenryFothergill.com](http://www.HenryFothergill.com)



50

21 North End

Tim Ball

PAINT-DRAWING-PRINT

[@timballpaintings](https://www.instagram.com/timballpaintings)



51

Moot Point, Chapel Lane

Jane Littlefield

GLASS

www.janelittlefieldglass.com



52

The Moot Hall, Chapel Lane

Liane Lang

The Lead Cycle

The Lead Cycle is an installation of printed lead, stitching together the landscapes and ruins of lead mining and industry.

www.lianelang.com



53

The Caravan at the Lime Kiln

The Lost Boys

INSTALLATION

www.thelostboys.org.uk



54

Charnwood, 21 Cromford Rd

Ann Capewell

CERAMICS

anncapewellceramics.com



55

Fern House, Cromford Rd

Sarah Skinner - ARt ChaiRs

FURNITURE/TEXTILES

www.artchairs.net



55

Fern House, Cromford Rd

Peter Gill

PAINT-DRAWING-PRINT

diannepetegill@gmail.com



56

12 Cromford Road

Ellie Cliftlands

PAINT-DRAWING-PRINT

www.elliecliftlands.co.uk



57

6 Cromford Rd

Jenny Bowden

PAINT-DRAWING-PRINT

jenny.bowden@virgin.net



58

The Scout Hut, Cemetery Lane

Lisa Denham

CERAMICS

[@lisadenhamart](https://www.instagram.com/lisadenhamart)

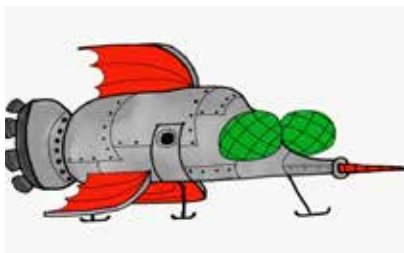

58

The Scout Hut, Cemetery Lane

William Vaudin

PAINT-DRAWING-PRINT

<https://william-vaudin.teemill.com>



58

The Scout Hut, Cemetery Lane

Ayse Walding

GLASS

aysewalding@gmail.com



59

The Old Lock Up, North End

Nicki Dennett

PRINTING

www.nickidennett.co.uk



60

Institute Buildings, North End

Alice Moylan - BeauVamp

LIGHTING

www.beauvamp.com



61

24 North End

Olwen Wilson

DIGITAL DRAWING

[@white_foot_print](https://www.instagram.com/white_foot_print)

FESTIVAL ARTIST IN RESIDENCE 22-23



Jemma Gunning, a print maker based in Bristol is the Festival's third Artist in Residence. She will be presenting a major exhibition at the 2023 Festival but this year she is exhibiting initial drawings at Venue 1, St Mary's Church. She explains her work below:

My practice explores the documentation of urban and industrial decline. My fascination with recording the passage of time is evoked with nostalgia and the questions that arise around the lost and forgotten landscapes.

Urban exploration and documenting architectural decline re-connects the present day to the past. I increasingly feel this is important and a way of recording our heritage before it vanishes from our society.

Drawing underpins my practice and informs my printmaking processes. Specialising in etching and lithography, these methods resonate with the subjects I come to find myself documenting. They use an enforced decay, whereby acids erode metal and physically alter the surface of a limestone, echoing with the natural decay of the architectural forms I draw.





Since being Artist in Residence and walking many miles, I have taken an interest in geology, mapping, and mining practices. I have spent time drawing quarries, trying to understand the rock formations but more importantly recording the scarring of the landscape which is evident around every corner. Each quarry, mine, and mill represents a different world, a different time zone, some far longer than humans have been on the planet.

The work being shown at St Mary's for this year's festival are a selection of charcoal and ink drawings,

documenting the human altered landscapes and derelict post-industrial spaces.

I am looking forward to getting back to my studio in Bristol to transfer the large drawings I've made whilst in Wirksworth into prints to show at next year's festival.

www.jemmagunning.com

@jemma_gunning_printmaker

JEMMA GUNNING
AT VENUE 1
St Mary's Church





62

The Royal Oak, North End

Janet Brady

PAINT-DRAWING-PRINT

<http://artistjanet.com>



63

Haarlem Artspace, Derby Rd

Maude Allen

PAINT-DRAWING-PRINT

maude.allen1@btinternet.com



63

Haarlem Artspace, Derby Rd

Lee Bollard

MIXED MEDIA

leebollard@yahoo.co.uk



63

Haarlem Artspace, Derby Rd

Richard Hanby

CERAMICS

<https://azul.is>



63

Haarlem Artspace, Derby Rd

Peter Knight

PAINT-DRAWING-PRINT

www.knightprinter.com



63

Haarlem Artspace, Derby Rd

Milly Melbourne

TEXTILES

www.ob-wear.com



63

Haarlem Artspace, Derby Rd

Tricia Rice

FOUND MATERIALS

<https://triciarice.co.uk/>



64

Haarlem Mill, Derby Rd

Esther Patterson - Curiousa

LIGHTING

www.curiousa.co.uk



65

National Stone Centre, Porter Lane

Kate Bellis

together with Sally Matthews, Alex Hyde, Liane Lang,
Bernadine Rutter, EJ Lance, Coral Rose Kindred-Boothby

EARTHBOUND

*The story of connected life through
rock, earth and community*

EarthBound takes us through hidden layer
worlds of bedrock and earth, to pull us up
into the light to look at our own human story
of life on the surface.



Wirksworth Festival Diary

<i>Event</i>	<i>Where</i>	<i>Time</i>	<i>Cost</i>
Saturday 10th September			
Again Again!	Shops windows around town	Anytime	Free
Art & Architecture Trail	Various venues	10:00 - 17:00	£8 weekend pass
Touch Stone	The Maltings	10:00 - 17:00	£8 weekend pass
The Lead Cycle	The Moot Hall	10:00 - 17:00	£8 weekend pass
EarthBound	National Stone Centre	10:00 - 16:00	Free
MusicWirks	Various Pop-up venues	13:00 - 17:00	Free
Judy Tzuke	The Old Lockup	19:00 - 23:30	£30/£25
Nottingham Chamber Wind Ensemble	St Mary's Church	19:30	£10
Sunday 11th September			
Walksworth	National Stone Centre	09:00	£40 / £30
Art & Architecture Trail	Various venues	10:00 - 17:00	£8 weekend pass

WWW.WIRKSWORTHFESTIVAL.CO.UK

Sunday 11th *continued...*

Touch Stone	The Maltings	10:00 - 17:00	£8 weekend pass
The Lead Cycle	The Moot Hall	10:00 - 17:00	£8 weekend pass
Musicwirks	Various Pop-Up venues	13:00 - 17:00	Free
The Church Clypping	St Mary's Church	15:00	Free
Gig on the Roof	The Marketplace	16:00	Free

Monday 12th September

Touch Stone	The Maltings	14:00 - 16:00	Free
Soul Voices Singing Workshop	The Town Hall	18:30 - 19:45	£6 on door

Tuesday 13th September

Touch Stone	The Maltings	14:00 - 16:00	Free
From the Road	The Town Hall	18:00 - 19:30	£10 on door
Harvest Home Concert	St Mary's Church	20:00	£10 on door

Wednesday 14th September

Touch Stone	The Maltings	14:00 - 16:00	Free
Continuum Launch	The Town Hall	18:00 - 19:30	£10 on door
Voices from the Peak	The Town Hall	20:15 - 22:15	£15 on door

Thursday 15th September

Touch Stone	The Maltings	14:00 - 16:00	Free
Great Almighty Gill	The Town Hall	16:00 & 19:00	£16 on door
Harp and a Monkey	The Town Hall	21:00	£12 on door



Friday 16th September

Touch Stone	The Maltings	14:00 - 16:00	Free
Too Darn Soulful!	The Town Hall	19:00 - 23:30	£20 on door

Saturday 17th September

Horticultural Show & Bake Off	The Memorial Hall	09:30 - 13:00	Visitors Free
Touch Stone	The Maltings	14:00 - 16:00	Free
Derby Chamber Orchestra & Choir	St Mary's Church	19:00	£12 / £10
The Amalgam + support: Satin Beige	The Town Hall	20:00 - 23:00	£18 on door

Sunday 18th September

Make your Mark	National Stone Centre	10:00 - 16:00	Free
Sound at the end of the Tunnel	Middle Peak Quarry Tunnel	13:00, 15:00 & 18:00	Free
Touch Stone	The Maltings	14:00 - 16:00	Free



Discount Early Bird Tickets are available for Town Hall Events at:
www.ticketsource.co.uk/townhallevnts

Details are correct at time of going to press but the Festival reserves the right to make changes to the programme.

WWW.WIRKSWORTHFESTIVAL.CO.UK

WWW.WIRKSWORTHFESTIVAL.CO.UK



NOTTINGHAM WIND ENSEMBLE



DERBY CHAMBER ORCHESTRA



JUDY TZUKE



RAISE YOUR VOICES CHOIR



THE SOUND AT THE END OF THE TUNNEL



WIRKSWORTH
FESTIVAL



great northern contemporary craft fair

VICTORIA BATHS
MANCHESTER

13-16 OCTOBER 2022



—CRAFT SAYS SOMETHING

Buy beautiful objects for you and your home, direct from 160 makers.



www.greatnorthernevents.co.uk

Search #GNCCF



VB
Victoria Baths
Manchester's Water Palace



Supported using public funding by
**ARTS COUNCIL
ENGLAND**

